

OJIBWA RECREATION AREA

PARTS OF THE SW/4, SE/4 OF THE NW/4, NE/4 OF THE SW/4 & NW/4 OF THE SW/4
SECTION 2, T15N, R9W, SHERMAN TOWNSHIP, ISABELLA COUNTY, MICHIGAN

*Revised at 11:20 AM 3-7-83
Updated at 11:00 AM 5-30-83 Page 447*

SCALE 1" = 100'
ALL DIMENSIONS ARE GIVEN IN FEET AND DECIMALS THEREOF
UNLESS NOTED OTHERWISE

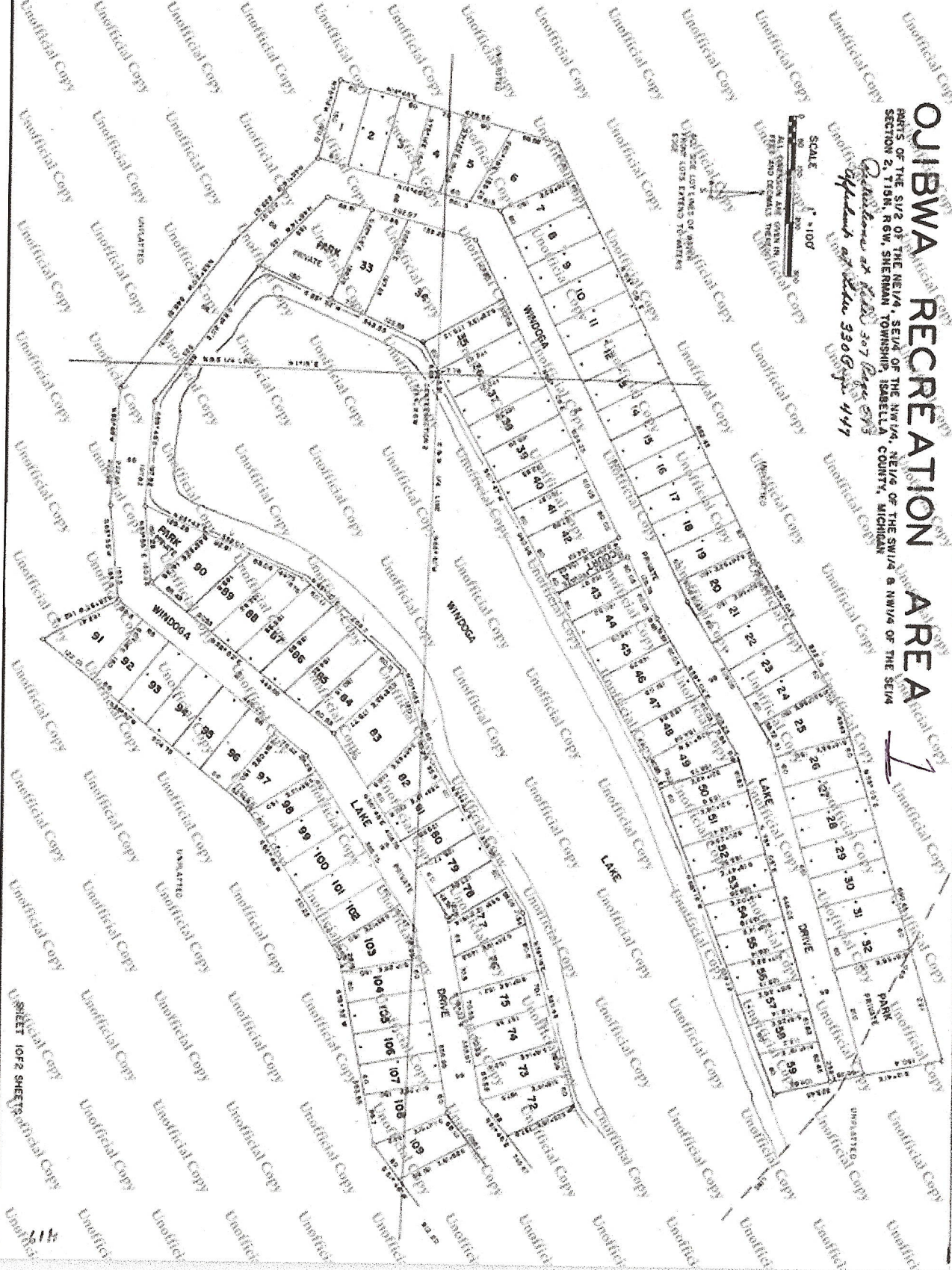

UNOFFICIAL COPY
SHEET 102 SHEET 103